

Descent from nobility ... It is to lose the status of loyal family and become a people.

Chinjufu Shogun ... From the Nara Period to the Heian Period , the chief of Chinjufu , which was the military government in Mutsu Province.

Mutsu Province ... Current Fukushima , Miyagi , Iwate , and Aomori prefectures.

# Tour the Historic Sites of the Toki Clan

1.14.2017  
Sohun

## [ 1 ] Ohtomi Mansion Ruins (Mansion)

Location : Izumioshima Town , Toki City , Gifu Prefecture  
Construction year : 1057 (Heian Period)

Owner : Yorikuni Minamoto

Remarks : Yorikuni Minamoto , the son of Yorimitsu , the Chinju-fu shogun , lived in the village of Otomi in 1057. Since then , this area has been the Toki clan's base for 284 years. This stone monument is located at the northwest corner of the mansion , and the mansion was on a square site extending 300m to the southeast. The stone monument of the site of Ohtomi Yakata is erected in a park , and is called "Gosho Park". It is engraved with the words "Mino Province Toki Genji Birthplace"



【Ohtomi Mansion Ruins Stone Monument】

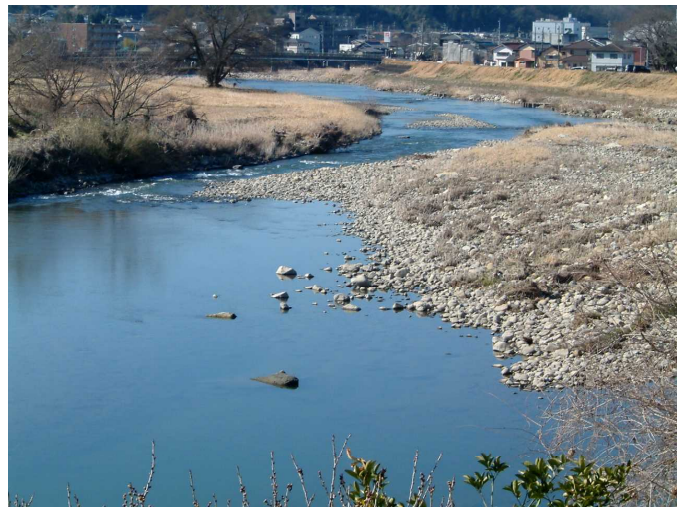

【The Toki River Which Served as the Moat of the Ohtomi Mansion】

## [ 2 ] Hitoichiba Mansion Ruins (Mansion)

Location : Toki Town , Mizunami City , Gifu Prefecture  
Construction year : 1201-1204 (Kamakura Period)

Owner : Mitsuhiro Toki (Yorikuni Minamoto's 5th-generation grandson)

Remarks : In 1189 , Yorikuni's 5th-generation grandson , Mitsuhiro , was appointed by Yoritomo as Governor of Mino Province , moved to Hitoichiba Mansion , and took the name of the Toki clan.



【Hitoichiba Mansion Ruins】

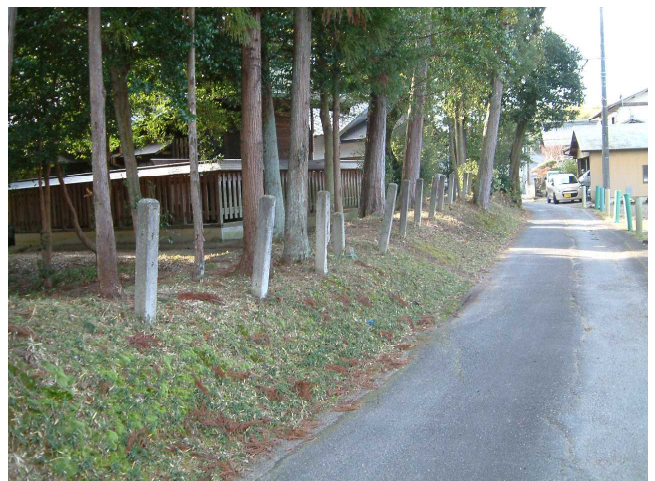

【Earthworks Remaining at the Site of Mansion】

# Tour the Historic Sites of the Toki Clan

1.14.2017  
Sohun

## [ 3 ] Asano Mansion Ruins (Mansion)

Location : Asanokasazinchō 2-3 , Hida Town , Toki City , Gifu Prefecture  
Construction year : About 1221 (Kamakura Period)

Owner : Mitsuyuki Toki (Mitsuhira Toki's son) , Mitsusada Toki (Mitsuyuki Toki's son)

Remarks : Mitsuhira Toki's son Mitsuyuki and his son Mitsusada , the 2 generations , set up a residence on the opposite bank of the Toki River from Ohtomi Mansion and moved there. Mitsuyuki participated in the Jōkyū Rebellion (1221) on the side of the retired Emperor Gotoba , but was severely defeated. Although he escaped condemnation , he lost the post of Governor of Mino Province.



**【Asano Mansion Ruins】**



**【The Toki River Which Served as the Moat of the Asano Yakata】**

## [ 4 ] Ohtomi Mansion Ruins (Mansion)

Location : Izumioshima Town , Toki City , Gifu Prefecture  
Construction year : 1057 (Heian Period)

Owner : Governor of Mino Province Yorisada Toki, Governor of Mino Province Yorito Toki

Remarks : Yorisada , a son of Mitsusada , became Governor of Mino Province and lived in Ohtomi Mansion again. At the time of the Shōchū Incident , Hino Suketomokyo , who was entrusted with Emperor Godaigo's emissary , spent the night working with Yorisada in this Ohtomi Mansion to plan the overthrow of the shōgunate. The stone monument of the site of Ohtomi Mansion is erected in a park and is called "Goshō Park". The stone monument is engraved with the words , "Mino Province Toki-Gengi Birthplace".



**【Ohtomi Mansion Ruins Stone Monument】**



**【Ohtomi Mansion Ruins Goshō Park】**

# Tour the Historic Sites of the Toki Clan

1.14.2017

Sohun

## [ 5 ] Nagamori Castle Ruins (Flat castle)

Location : Kiridoshi 6 , Gifu City , Gifu Prefecture

Construction year : 1085 (Kamakura Period)

Castle lord : Governor of Mino Province Yorito Toki, Governor of Mino/Owari/Ise Province

Yoriyasu Toki

Remarks : In 1339 , the Governor of Mino Province Yorito Toki (Yorisada's son) moved from Ohtomi Mansion to Nagamori Castle because it was inconvenient to govern Mino Province in Tono. Yorito belonged to the Northern Court and had many military achievements , but was executed for disrespecting Emperor Kogon. After the abandon of Nagamori Castle , a Kiritoshi jinya was built on the same site.



【Nagamori Castle Ruins】



【Kiritoshi Jinya Ruins Stone Monument】

## [ 6 ] Kawate Castle Ruins (Flat castle)

Location : Syohoji Town , Gifu City , Gifu Prefecture (Seibi High School)

Construction year : 1353 (Muromachi Period)

Castle lord : Governor of Mino/Owari/Ise Province , the 3rd governor , Yoriyasu Toki ~ the 11th governor Yoriaki Toki.

Remarks : In 1353 , Yoriyasu Toki moved from Nagamori Castle , which had become too small to Kawate Castle. In 1467 , court nobles who fled the capital due to the Onin War relied on the Toki clan and moved to Kawate. As a result , the capital culture (poetry, kemari, Noh , etc.) bloomed in Kawate. It was said that Yamaguchi (Ohuchi clan) in the west , Kawate (Toki clan) in the east. The stone monument of the Kawate Castle Ruins is inscribed with the words "Historic Site Kawate Castle Ruins".



【Kawate Castle Ruins Stone Monument】



【The Shin-Arata River  
alongside the Castle】

# Tour the Historic Sites of the Toki Clan

1.15.2017

Sohun

## [ 7 ] Fukumitsu Castle Ruins (Flat castle)

Location : Nagara Fukumitsu, Gifu City , Gifu Prefecture

Construction year : 1509 (Muromachi Period)

Castle lord : Governor of Mino Province Masafusa Toki

Remarks : Until then , the center of Mino Province was located at Kawate Castle , but due to the construction of Fukumitsu Castle , the function of the location of Governor moved across the Nagara River to the vicinity of the current Nagaragawa Sports Plaza. Masayori , the eldest son of Masafusa Toki fought with his younger brother , Yoriaki , for succession of the family , but Masayori succeeded to the family succession with military support from the Asakura clan. However , after Masafusa's death , in 1525 , Yoriaki raised an army , occupied Fukumitsu Castle by force , and exiled Masayori. In 1532 , Yoriaki , who took over the family headship , moved to Edahiro Mansion , so Fukumitsu Castle was short-lived.



**【Fukumitsu Castle Ruins Semimaru Park】**



**【View of Mt.Kinka  
from Fukumitsu Castle Ruins】**

## [ 8 ] Edahiro Mansion Ruins (Mansion)

Location : Nagara , Gifu City , Gifu Prefecture

Construction year : 1532 (Muromachi Period)

Owner : Governor of Mino Province Yoriaki Toki

Remarks : In 1525 , after Masafusa's death , Yoriaki raised an army , occupied Fukumitsu Castle by force , and exiled Masayori. In 1532 , Yoriaki , who took over the headship of the family , moved to Edahiro Mansion. In 1535 , Edahiro Mansion was devastated by the flood of the Nagara River and was abandoned.



**【View of Mt.Kinka  
from the Edahiro Mansion Ruins】**



**【Gifu Park at  
the Site of the Edahiro Mansion】**

# Tour the Historic Sites of the Toki Clan

1.15.2017

Sohun

## [ 9 ] Sagiyama Caste Ruins (Mountain castle)

Location : Sagiyama , Gifu City , Gifu Prefecture

Construction year : 1185-1190 (Kamakura Period)

Castle lord : Masayori Toki , Yoriaki Toki , Dosan Saito

Remarks : In 1525 , Masayori's younger brother Yoriaki Toki captured Sagiyama Castle. But , by the following year , Masayori had recaptured Sagiyama Castle. This battle lasted until 1530 , but was won by Yoriaki , supported by Dosan Saito's father and Nagahiro Nagai. Masayori entered Ohga Castle. In 1532 , Yoriaki moved from Sagiyama Castle to Edahiro Mansion. In 1535 , Nohime was born to Dosan Saito and Omi no Kata. In 1548 , Dosan handed over the headship of the family to his son , Yoshitatsu Saito , and retired to Sagiyama Castle. In 1549 , Nohime married Nobunaga Oda of Owari Province from Sagiyama Castle , so she was called "Sagiyama-dono".



**【Sagiyama Castle Ruins at the Summit】**

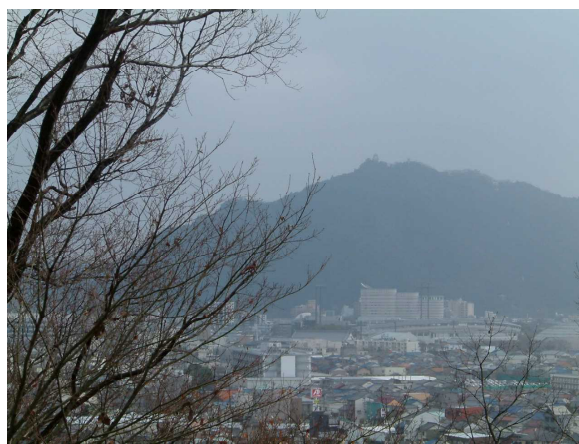

**【View of Gifu Castle from Sagiyama Castle Ruins】**

## [ 1 0 ] Ohga Castle Ruins (Mountain castle)

Location : Ohgabora (Kozyosan) , Yamagata City , Gifu Prefecture

Construction year : 1250 (Kamakura Period)

Castle lord : Matasaburo Ohga , Masayori Toki , Yoriaki Toki

Remarks : In 1535 , a flood of Nagara River hit Edahiro Mansion , the Governor's residence. The Toki clan's last Governor of Mino Province , Yoriaki , moved to Ohga Castle. In 1543 , Dosan Saito attacked Ohga Castle. A peace treaty was established through the mediation of Asakura clan and Oda clan. However , in 1552 , Dosan attacked again and Yoriaki left. Then , the Toki clan perished , and Ohga Castle became a abandoned castle.



**【View from Ohga Castle Ruins】**



**【View of Mt. Kojo at Ohga Castle Ruins】**